

**MATRIX® MAC BACK US
PRICE LIST**

Effective June 27, 2024



Date of Order: _____	Ship to Address: _____
Dealer Name: _____	_____
Dealer Account #: _____	City: _____
PO #: _____	Province: _____ Postal Code: _____
Tag: _____	Comments: _____
Purchasing Contact: _____	_____
Phone: _____ Fax: _____	_____

Order Form Appendix

▶ Page

Matrix® MAC Back - Dual Layer Foam Model	2
Matrix® MAC Back - HUG Model	3
Hardware Options for Matrix® MAC Backs	4
Accessories for Matrix® MAC Backs	5

If you have an existing Motion Concepts Power Positioning System and would like to add a Matrix MAC Back please contact our Customer Service:
Toll Free Tel: 1.888.433.6818
E-mail: info@motionconcepts.com

MATRIX® MAC BACK – US PRICE LIST

MATRIX® MAC Back - Dual Layer Foam Model

- MAC Back includes Right and Left Lateral Contour selection, specify below
- Includes EasySet hardware, fits 3/4", 7/8", 1" diameter back canes
- Additional hardware options available, see pages 4/5
- Complete with Meshtex fabric cover, Dual Layer HR foam
- Heavy Duty Headrest Interface included
- 300 lb weight capacity

MAC back - Dual Layer Foam Model

▶ HCPCS Code: E2620



QUANTITY	MODEL	FITS W/C WIDTH	BACK LENGTH	MSRP
<input type="checkbox"/> QTY ____	MAC1616	15" - 18"	16"	\$955.00
<input type="checkbox"/> QTY ____	MAC1618	15" - 18"	18"	\$955.00
<input type="checkbox"/> QTY ____	MAC1620	15" - 18"	20"	\$955.00
<input type="checkbox"/> QTY ____	MAC1622	15" - 18"	22"	\$955.00
<input type="checkbox"/> QTY ____	MAC1716	16" - 19"	16"	\$955.00
<input type="checkbox"/> QTY ____	MAC1718	16" - 19"	18"	\$955.00
<input type="checkbox"/> QTY ____	MAC1720	16" - 19"	20"	\$955.00
<input type="checkbox"/> QTY ____	MAC1722	16" - 19"	22"	\$955.00
<input type="checkbox"/> QTY ____	MAC1816	17" - 20"	16"	\$955.00
<input type="checkbox"/> QTY ____	MAC1818	17" - 20"	18"	\$955.00
<input type="checkbox"/> QTY ____	MAC1820	17" - 20"	20"	\$955.00
<input type="checkbox"/> QTY ____	MAC1822	17" - 20"	22"	\$955.00
<input type="checkbox"/> QTY ____	MAC1916	18" - 21"	16"	\$955.00
<input type="checkbox"/> QTY ____	MAC1918	18" - 21"	18"	\$955.00
<input type="checkbox"/> QTY ____	MAC1920	18" - 21"	20"	\$955.00
<input type="checkbox"/> QTY ____	MAC1922	18" - 21"	22"	\$955.00
<input type="checkbox"/> QTY ____	MAC2016	19" - 22"	16"	\$955.00
<input type="checkbox"/> QTY ____	MAC2018	19" - 22"	18"	\$955.00
<input type="checkbox"/> QTY ____	MAC2020	19" - 22"	20"	\$955.00
<input type="checkbox"/> QTY ____	MAC2022	19" - 22"	22"	\$955.00

Lateral Contour Extensions (Required and included)

LEFT SIDE CONTOUR DEPTH		RIGHT SIDE CONTOUR DEPTH	
MODEL	CONTOUR	MODEL	CONTOUR
<input type="checkbox"/> MLCS	3.5" Pad Contour	<input type="checkbox"/> MLCS	3.5" Pad Contour
<input type="checkbox"/> MLCD	6" Pad Contour	<input type="checkbox"/> MLCD	6" Pad Contour
<input type="checkbox"/> MLCXD	9" Pad Contour	<input type="checkbox"/> MLCXD	9" Pad Contour



SHAPE Insert

- Customizable shape interface for accommodation of orthopedic asymmetries



<input type="checkbox"/> SHAPE	Matrix SHAPE Insert	\$95.00
--------------------------------	---------------------	---------

**Extended Range Mounting Hardware Upgrade (recommended when using SHAPE Insert)



<input type="checkbox"/> ERMHU	\$75.00
--------------------------------	-------	---------

Extra Cover Refer to back sizes above for proper fit

- Meshtex cover complete with Dual Layer Foam

MODEL	MSRP
MACC	Specify back model (width/length) \$145.00
SPECIFY:	WIDTH ____ LENGTH ____ <input type="checkbox"/> QTY ____

MATRIX® MAC BACK – US PRICE LIST

MATRIX® MAC Back - HUG StaminaFibre® Model

- MAC Back includes Right and Left Lateral Contour selection, specify below
- Includes EasySet hardware, fits 3/4", 7/8", 1" diameter back canes
- Additional hardware options available, see pages 4/5
- Complete with Meshtex fabric cover, HUG StaminaFibre® insert
- Heavy Duty Headrest Interface included
- 300 lb weight capacity

MAC Back - HUG StaminaFibre® Model

▶ HCPCS Code: E2620



QUANTITY	MODEL	FITS W/C WIDTH	BACK LENGTH	MSRP
<input type="checkbox"/> QTY ____	MAC1616-HUG	15" - 18"	16"	\$1055.00
<input type="checkbox"/> QTY ____	MAC1618-HUG	15" - 18"	18"	\$1055.00
<input type="checkbox"/> QTY ____	MAC1620-HUG	15" - 18"	20"	\$1055.00
<input type="checkbox"/> QTY ____	MAC1622-HUG	15" - 18"	22"	\$1055.00
<input type="checkbox"/> QTY ____	MAC1716-HUG	16" - 19"	16"	\$1055.00
<input type="checkbox"/> QTY ____	MAC1718-HUG	16" - 19"	18"	\$1055.00
<input type="checkbox"/> QTY ____	MAC1720-HUG	16" - 19"	20"	\$1055.00
<input type="checkbox"/> QTY ____	MAC1722-HUG	16" - 19"	22"	\$1055.00
<input type="checkbox"/> QTY ____	MAC1816-HUG	17" - 20"	16"	\$1055.00
<input type="checkbox"/> QTY ____	MAC1818-HUG	17" - 20"	18"	\$1055.00
<input type="checkbox"/> QTY ____	MAC1820-HUG	17" - 20"	20"	\$1055.00
<input type="checkbox"/> QTY ____	MAC1822-HUG	17" - 20"	22"	\$1055.00
<input type="checkbox"/> QTY ____	MAC1916-HUG	18" - 21"	16"	\$1055.00
<input type="checkbox"/> QTY ____	MAC1918-HUG	18" - 21"	18"	\$1055.00
<input type="checkbox"/> QTY ____	MAC1920-HUG	18" - 21"	20"	\$1055.00
<input type="checkbox"/> QTY ____	MAC1922-HUG	18" - 21"	22"	\$1055.00
<input type="checkbox"/> QTY ____	MAC2016-HUG	19" - 22"	16"	\$1055.00
<input type="checkbox"/> QTY ____	MAC2018-HUG	19" - 22"	18"	\$1055.00
<input type="checkbox"/> QTY ____	MAC2020-HUG	19" - 22"	20"	\$1055.00
<input type="checkbox"/> QTY ____	MAC2022-HUG	19" - 22"	22"	\$1055.00

Lateral Contour Extensions (Required and included)

LEFT SIDE CONTOUR DEPTH		RIGHT SIDE CONTOUR DEPTH	
MODEL	CONTOUR	MODEL	CONTOUR
<input type="checkbox"/> MLCS	3.5" Pad Contour	<input type="checkbox"/> MLCS	3.5" Pad Contour
<input type="checkbox"/> MLCD	6" Pad Contour	<input type="checkbox"/> MLCD	6" Pad Contour
<input type="checkbox"/> MLCXD	9" Pad Contour	<input type="checkbox"/> MLCXD	9" Pad Contour



SHAPE Insert

- Customizable shape interface for accommodation of orthopedic asymmetries

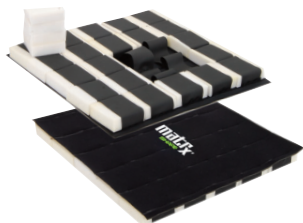

<input type="checkbox"/> SHAPE	Matrix SHAPE Insert	\$95.00
--------------------------------	---------------------	---------

**Extended Range Mounting Hardware Upgrade (recommended when using SHAPE Insert)



<input type="checkbox"/> ERMHU	\$75.00
--------------------------------	-------	---------

Extra Cover Refer to back sizes above for proper fit

- Meshtex cover complete with HUG StaminaFibre® insert

MODEL	MSRP
MACC-H	Specify back model (width/length)
SPECIFY: WIDTH ____ LENGTH ____	<input type="checkbox"/> QTY ____
	\$170.00

MATRIX® MAC BACK HARDWARE OPTIONS

Mounting Pin Interface



QTY ____ ESMP

EasySet Mounting Pin Interface (pair)
Standard on all MAC backs

\$135.00

Optional Back Cane Inserts

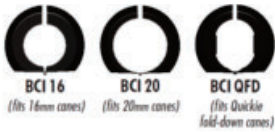

Back cane inserts to be used with EasySet Mounting Hardware

For 16mm back canes (pair)

For 20mm back canes (pair)

BCI16\$5.00

BCI20\$5.00

For Quickie fold down back canes (pair)

BCIQFD\$5.00

Hardware Options

Substitutions for Easy Set hardware are available & must be specified at time of ordering back

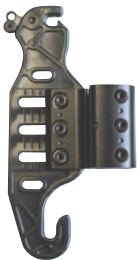

SUBSTITUTION MODEL #

HARDWARE ONLY MODEL #

MSRP

Easy Set Hardware (pair) - Fits 3/4", 7/8", 1" back canes
(Standard on PB & Elite Backs)

PBMH\$225.00

Easy Set Hardware (pair) - Fits 1 1/8" back canes

PBMH-QU\$50.00

PBMH-Q\$225.00

Easy Set Hardware (pair) - Fits 1 1/4" back canes

PBMH-XU\$50.00

PBMH-X\$225.00



Heavy-Duty Easy Set Hardware (pair) - Fits 3/4", 7/8", 1" back canes
(Upcharge on Standard MAC Backs)

HDU\$125.00

HDMH\$325.00

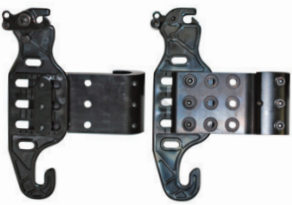

Extended Range Mounting Hardware (pair) - Provides additional 2" Depth adjustment
(Available for all Matrix backs – Standard, Not compatible with SMH/SMH-U)

ERMHU\$75.00

ERMH\$275.00



Split Mounting Hardware (pair) - (Available for all MAC Backs)

For avoidance of obstacles on Frame

SMHU\$50

SMH\$225.00



EasySet Fixed (pair) - Fits chairs 1" narrower to 2" wider than back model width

ESFXU\$50.00

ESFX\$225.00

MATRX® MAC BACK – US PRICE LIST

MATRX® MAC BACK ACCESSORIES

MAC Chest Harness Interface (Allows precise placement of Shoulder Strap Guides)



QUANTITY	MODEL	DESCRIPTION	MSRP
<input type="checkbox"/> QTY ____	E2CHI-M	Fits MAC backs 16-20" wide	\$75.00

MAC BackBone PSIS Support

Can be trimmed to desired size



QUANTITY	MODEL	DESCRIPTION	MSRP
<input type="checkbox"/> QTY ____	E2BKB	Contoured PSIS/Sacrolumbar Support	\$55.00

MAC HUG Insert



MODEL	MSRP
HUGI	REFER TO BACK SIZES ON PAGE 2
SPECIFY: WIDTH ____ LENGTH ____	<input type="checkbox"/> QTY ____

Lateral Contour Extensions (If sold separately - Each)

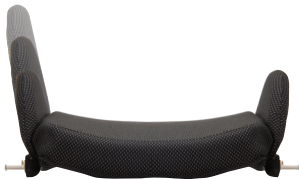

QUANTITY	MODEL	DESCRIPTION	MSRP
<input type="checkbox"/> QTY ____	MLC-3.5	3.5" Pad Contour	\$145.00
<input type="checkbox"/> QTY ____	MLC-6	6" Pad Contour	\$145.00
<input type="checkbox"/> QTY ____	MLC-9	9" Pad Contour	\$145.00

PostureFlex Abdominal Support



QUANTITY	MODEL	DESCRIPTION	MSRP
<input type="checkbox"/> QTY ____	PFLEX-M	Length 6.5", Width 16" to 23"	\$245.00
<input type="checkbox"/> QTY ____	PFLEX-L	Length 7", Width 20" - 32"	\$245.00
<input type="checkbox"/> QTY ____	QRTAB	Quad release tab for easy independent application and removal of PostureFlex	\$25.00
<input type="checkbox"/> QTY ____	PFT	Posture Flex Tether (Mounting Kit) for affixing Posture Flex to MAC back	\$60.00

Privacy Flaps



QUANTITY	MODEL	COMPONENT	MSRP
<input type="checkbox"/> QTY ____	PFLAP-S	Small Privacy Flap 13" W x 16" L - fits 15"-16" wide backs	\$40.00
<input type="checkbox"/> QTY ____	PFLAP-M	Medium Privacy Flap 15" W- 16" L - fits 17"-18" wide backs	\$40.00
<input type="checkbox"/> QTY ____	PFLAP-L	Large Privacy Flap 17"W - 16" L - fits 19"-20" wide backs	\$40.00